

TYPICAL SECTION DETAIL TO BE USED WHEN EXISTING PAVEMENT IS TO BE RESURFACED WITH LESS THAN TWO INCHES OF ASPHALTIC CONCRETE

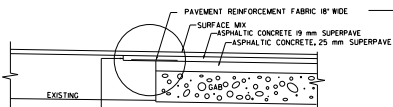

MILL EXISTING LANE ONE FOOT WIDE TO DEPTH OF ADJOINING LAYER TO BE PLACED. COST OF MILLING FOR THIS WORK TO BE INCLUDED IN THE UNIT PRICE BID FOR PAVEMENT REINFORCING FABRIC.

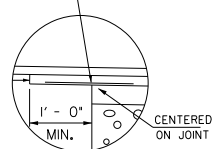

*SEE CONSTRUCTION DETAIL P-7 FOR MORE INFORMATION ON CONCRETE PAVEMENT

ALTERNATIVE 1
 ASPHALT MEDIAN AND EYEBROW
 12\"/>

ALTERNATIVE 2
 CONCRETE MEDIAN AND EYEBROW
 12\"/>

ALTERNATIVE 3
 CONCRETE MEDIAN/ ASPHALT EYEBROW
 12\"/>

12\"/>

PROPERTY AND EXISTING R/W LINE	---
REQUIRED R/W LINE	---
CONSTRUCTION LIMITS	---
EASEMENT FOR CONSTR & MAINTENANCE OF SLOPES	---
EASEMENT FOR CONSTR OF SLOPES	---
EASEMENT FOR CONSTR OF DRIVES	---

BEGIN LIMIT OF ACCESS.....BLA	---
END LIMIT OF ACCESS.....ELA	---
REQ'D LIMIT OF ACCESS	---
REQ'D LIMIT OF ACCESS & R/W	---
ORANGE BARRIER FENCE	---
ESA - ENV. SENSITIVE AREA (SEE ERIT TABLE)	---

GDOT

DISTRICT 1

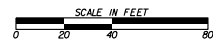

REVISION DATES	

CONSTRUCTION PLAN		
WINNETT COUNTY		
SR 316 @ WILLIAMS FARM DRIVE		
CHECKED:	DATE:	DRAWING NO.
DESIGNED:	DATE:	13-0001
CONTRACTED:	DATE:	
VERIFIED:	DATE:	

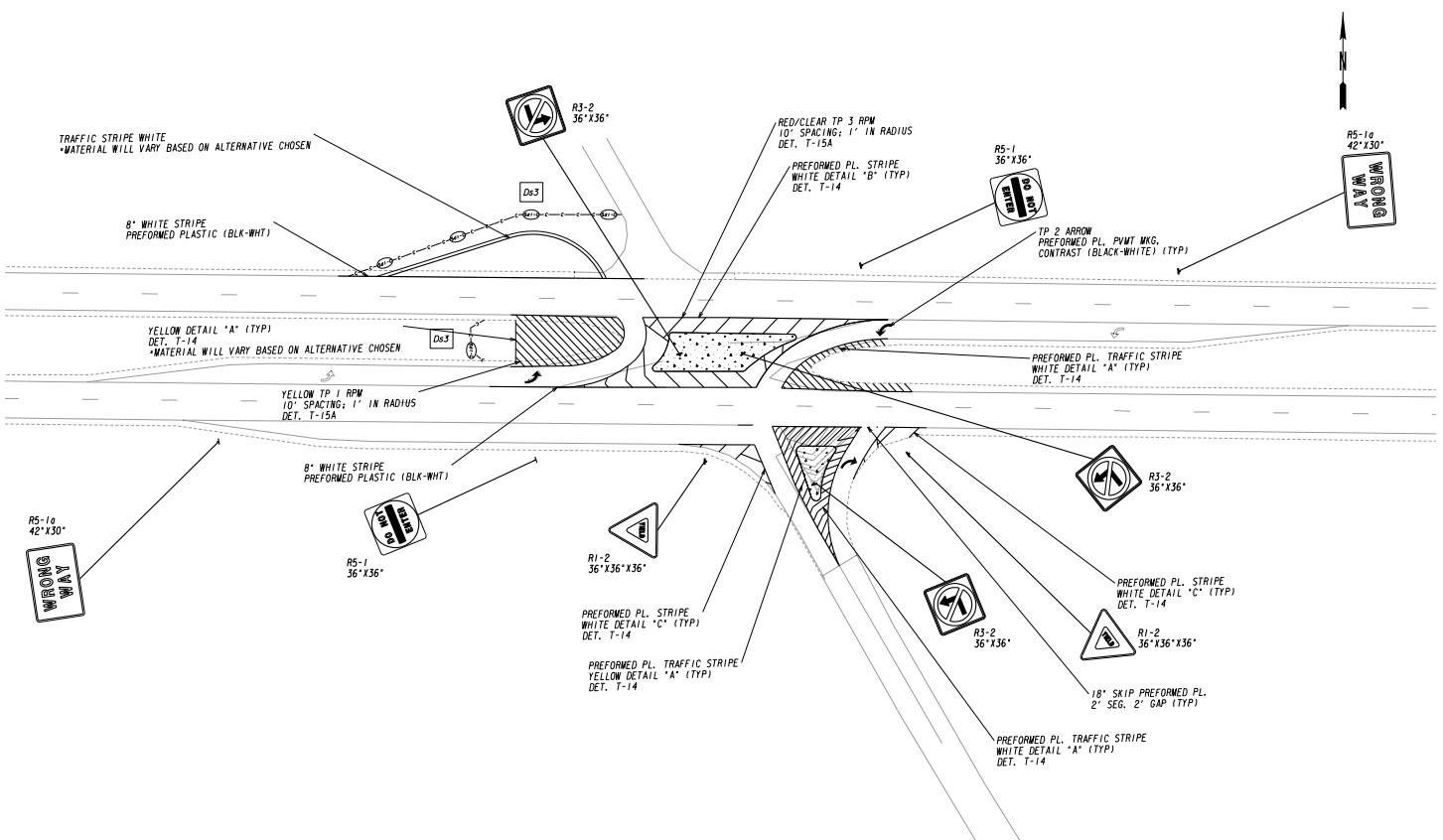



DISTRICT 1

SCALE IN FEET

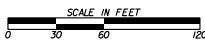

REVISION DATES	

SIGNING AND MARKING PLANS
 WINNETT COUNTY
 SR 316 @ WILLIAMS FARM DRIVE

CHECKED:	DATE:	DRAWING NO.
DESIGNED:	DATE:	26-0001
CONNECTED:	DATE:	
VERIFIED:	DATE:	